

ELEVATION

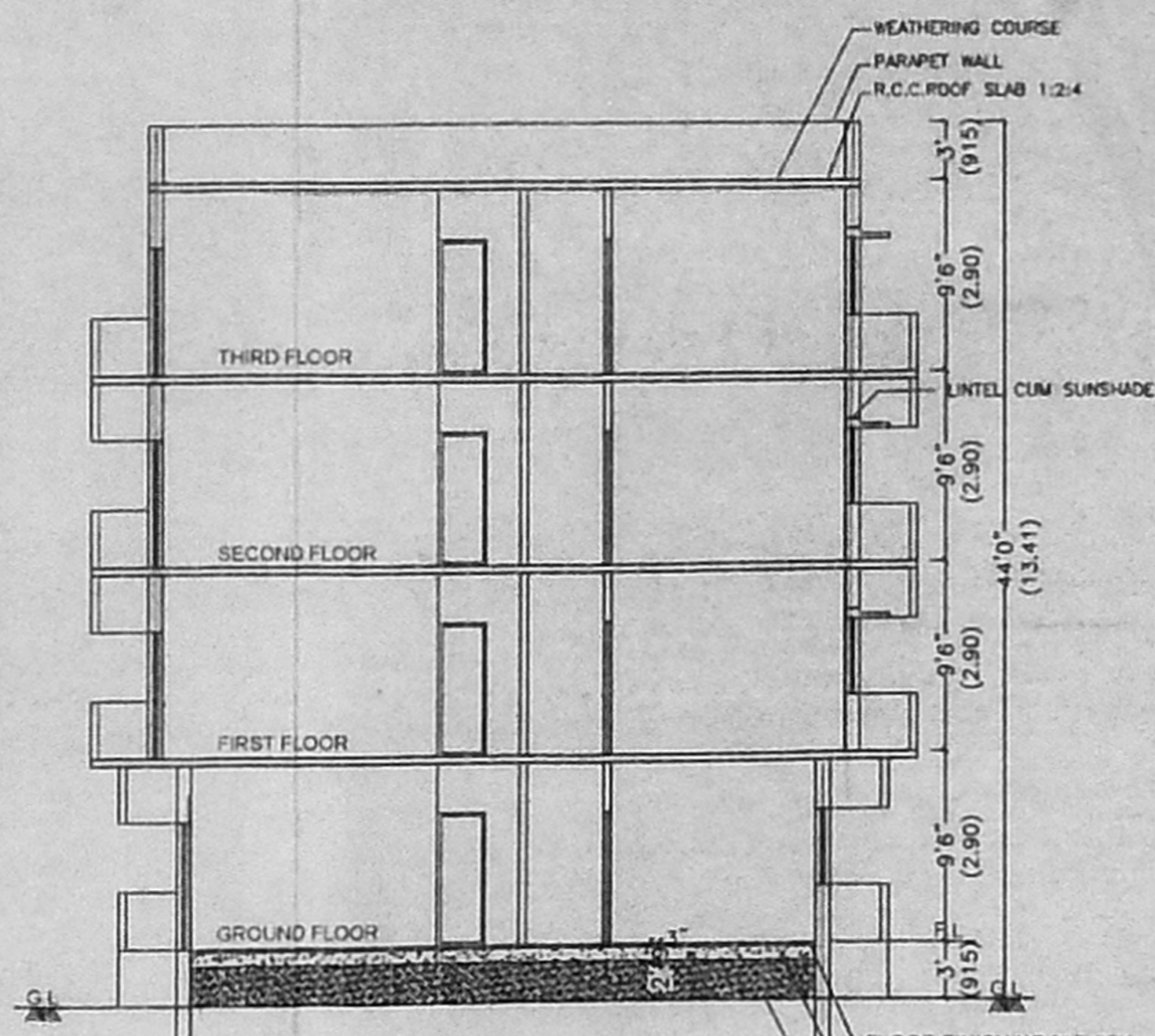

SECTION ON A-A

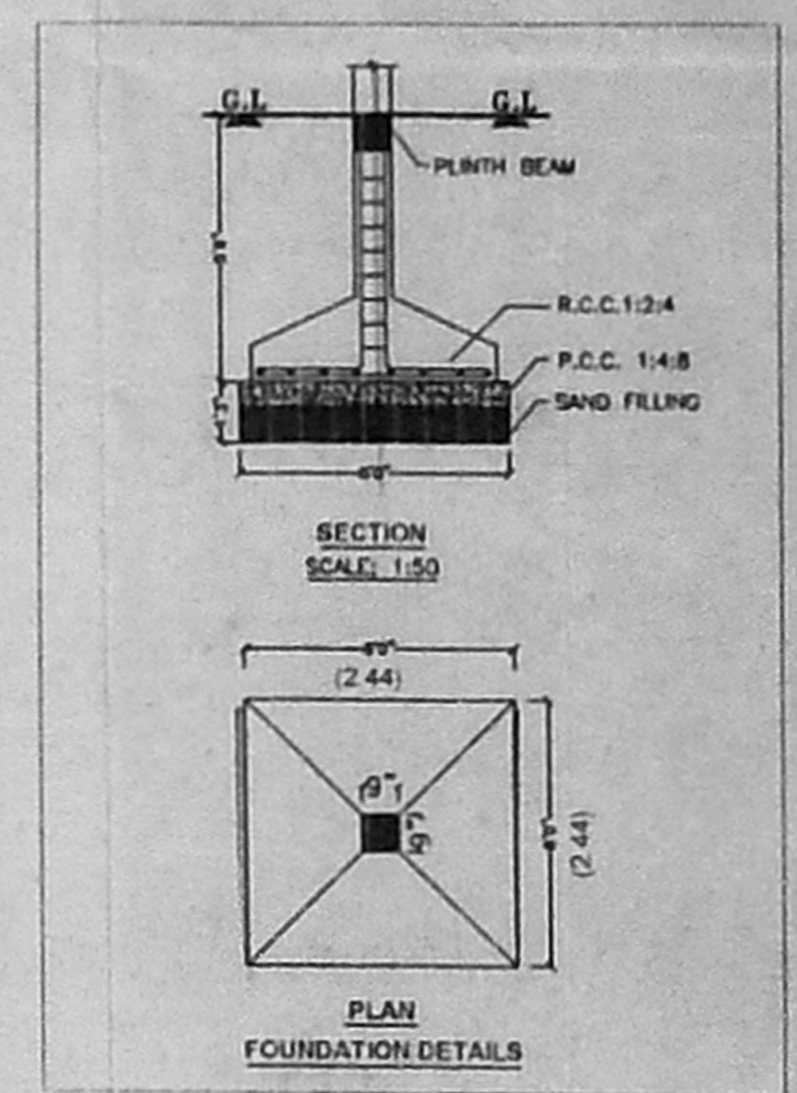

FOUNDATION DETAILS

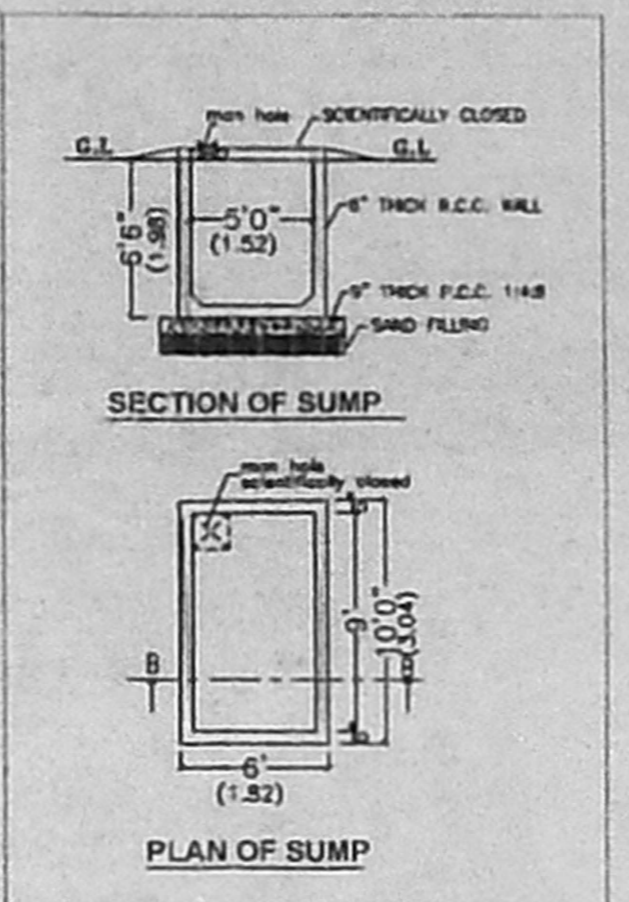

SECTION OF SUMP

PLAN OF SUMP

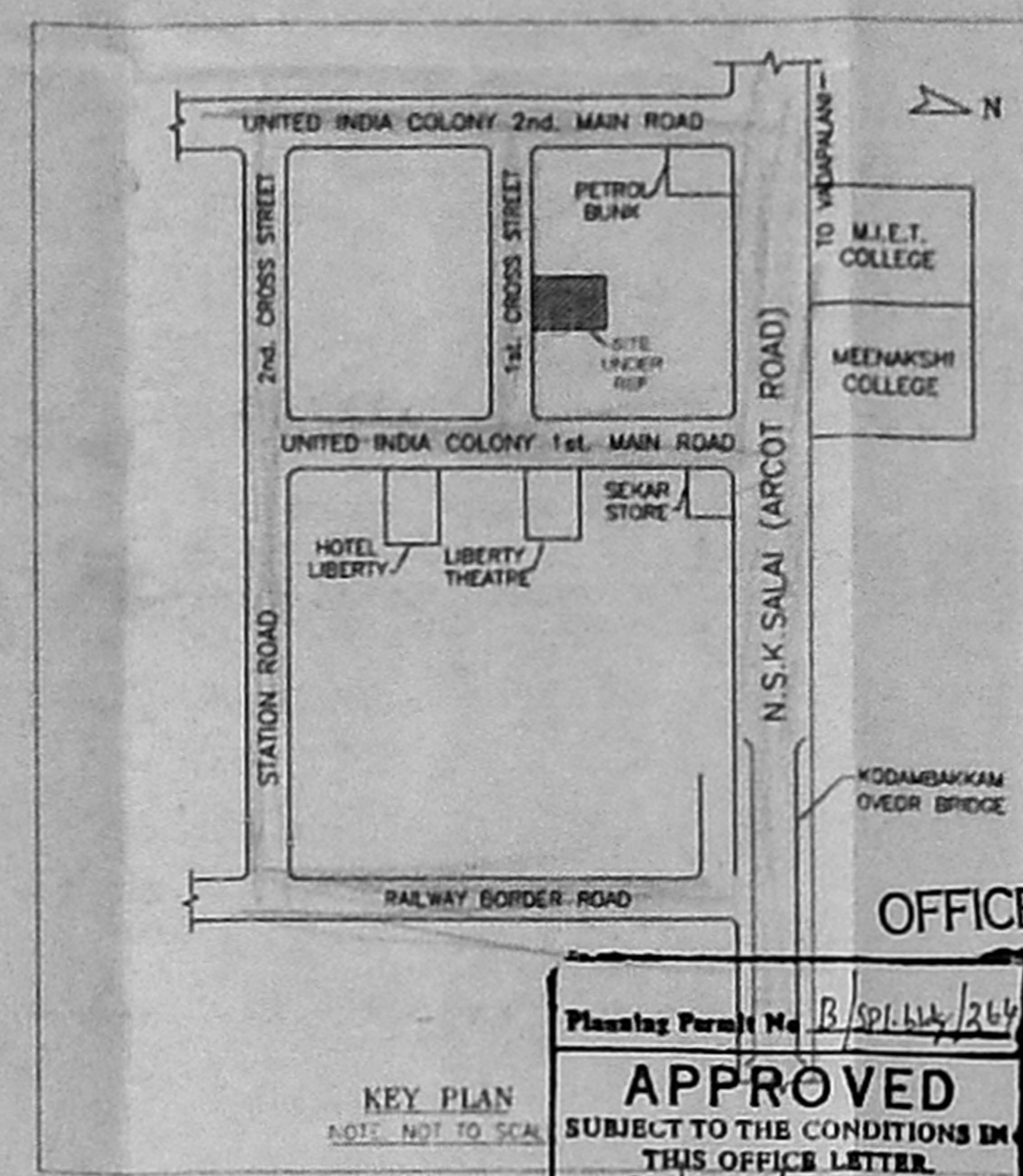

KEY PLAN

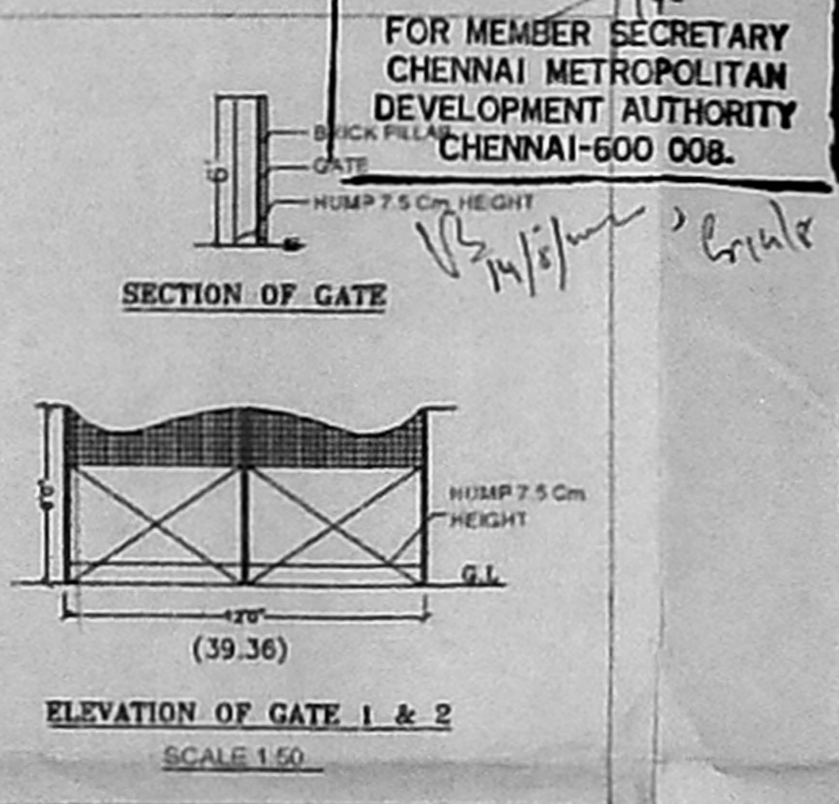

SECTION OF GATE

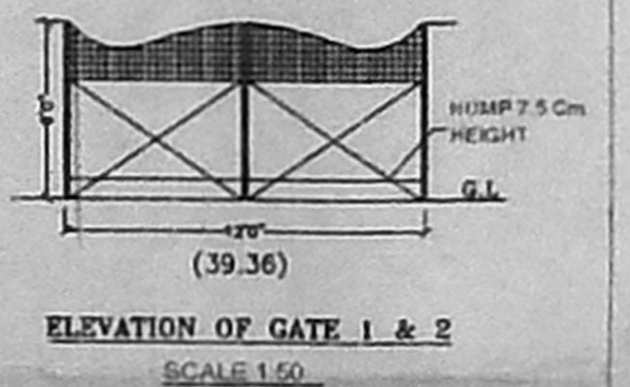

ELEVATION OF GATE 1 & 2

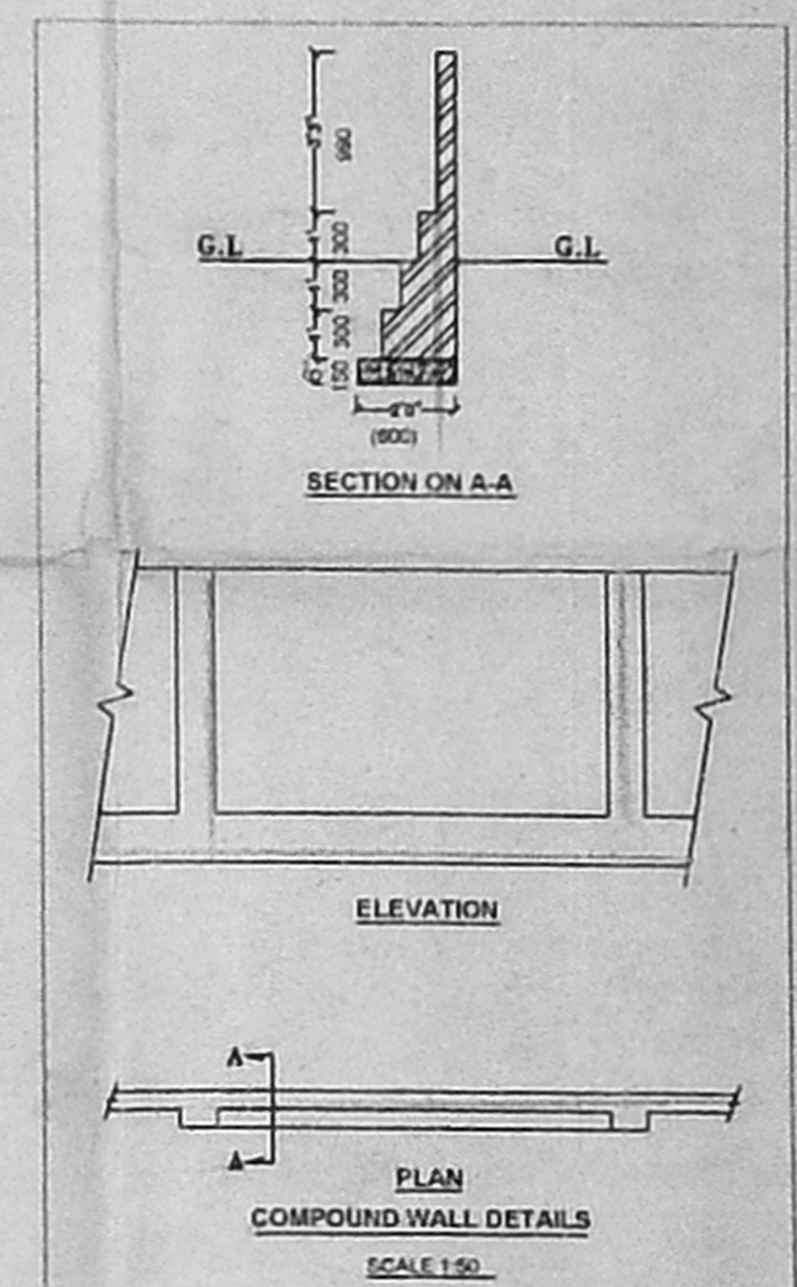

SECTION ON A-A

ELEVATION

PLAN COMPOUND WALL DETAILS

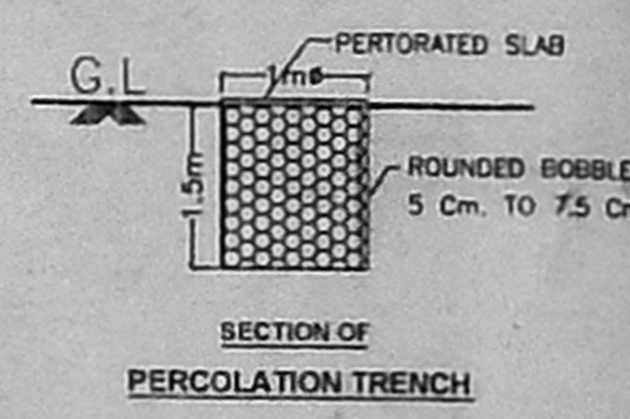

SECTION OF PERCOLATION TRENCH

Revised Plan  
 C.No. B.19229  
 Ass't  
 Scrutiny  
 P.A.  
 A.P.

OFFICE COPY

PLAN SHOWING THE PROPOSED RESIDENTIAL BUILDING IN PLOT No.44. BEARING DOOR No.14, UNITED INDIA COLONY 1st CROSS STREET, KODAMBAKKAM, CHENNAI-24. COMPRISED IN, T.S.No.35, BLOCK No.41, EGMORE-NUNGAMBAKKAM TALUK, CHENNAI DISTRICT, DIVISION-120, ZONE -8

SCALE: 1"=8'0" (1:100) DATE: 19.6.2002

JOINERY DETAILS:

D	DOOR	3'3"x7'0"
D1	DOOR	3'0"x7'0"
D2	DOOR	2'6"x7'0"
F.D	F.DOOR	9'0"x7'0"
W	WINDOW	6'0"x4'0"
W1	WINDOW	4'0"x4'0"
W2	WINDOW	4'0"x3'0"
W3	WINDOW	6'0"x6'0"
F.W	F.WINDOW	9'0"x7'0"
V	VENTILATOR	2'0"x2'6"

AREA STATEMENT

	Sqft.	Sqm.
PLOT EXTENT	7656	711.5
GROUND FLOOR	2464	229
WATCH MAN ROOM (NON. F.S.I)	479	44.5
FIRST FLOOR	3037	282
SECOND FLOOR	3037	282
THIRD FLOOR	2914	271.5
BUILT UP AREA	11931	1108.5
PLOT COVERAGE	39.6%	
F.S.I.	1.496	

SPECIFICATION:

1. COLUMN FOUNDATION R.C.C. 1:2:4
2. BRICK FOOTING IN C.M 1:5
3. MASONRY WITH CONCRETE BRICKS IN C.M 1:6 MIX. FOR BASEMENT & SUPER STRUCTURE BRICK MASONRY WORK IN C.M 1:6.
4. R.C.C ROOF SLAB IN C.C 1:2:4 MIX.
5. PLASTERING IN C.M 1:5
6. FLOOR FINISHED WITH MOSAIC TILES.
7. WALL PAINTING WITH CEMENT PAINT DOOR & WINDOWS WITH SYNETHETIC ENAMEL PAINT.

PROPOSED ROAD BOUNDARY

P.A. HOLDER

LICENSED SURVEYOR:

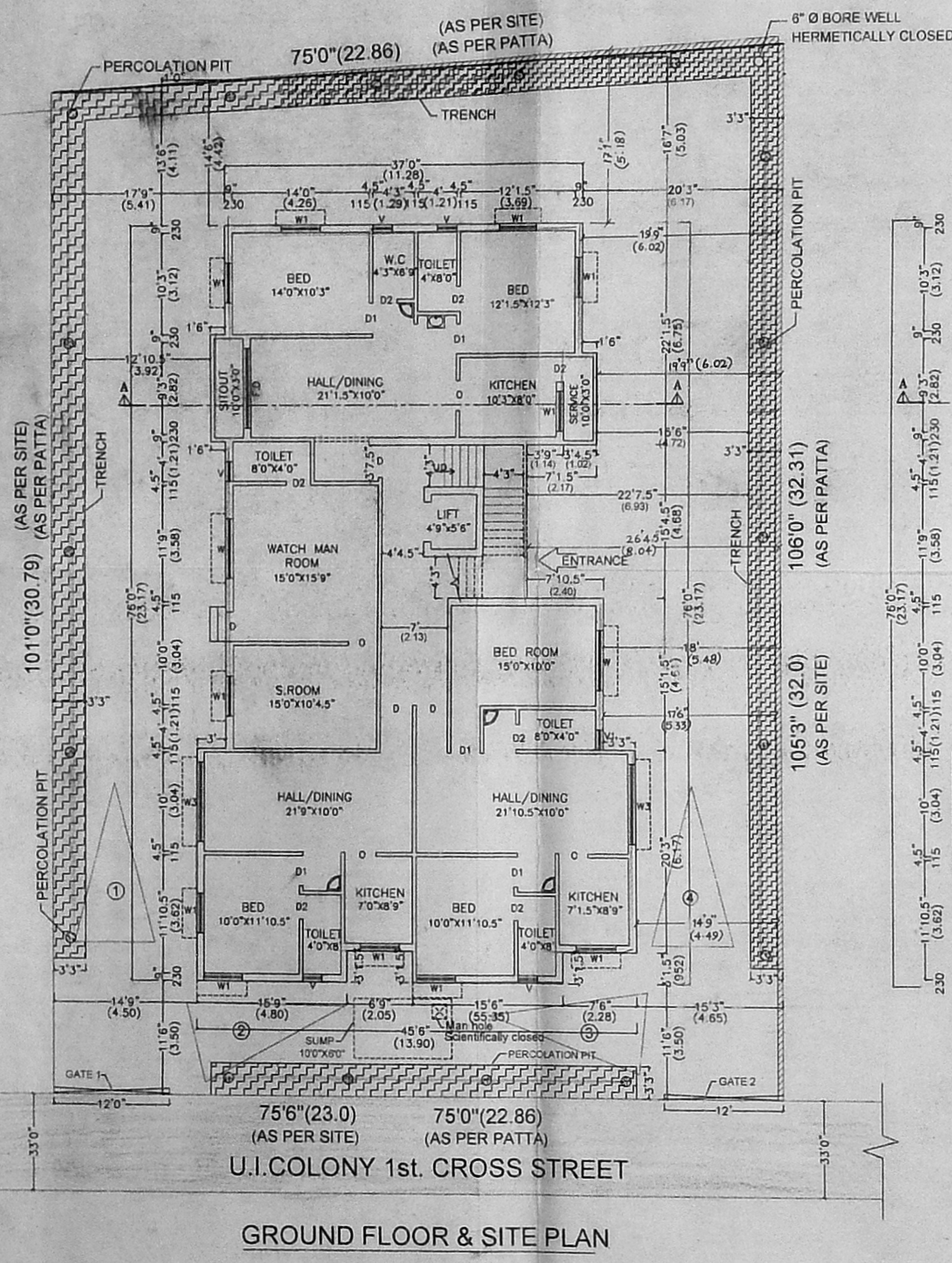

GROUND FLOOR & SITE PLAN

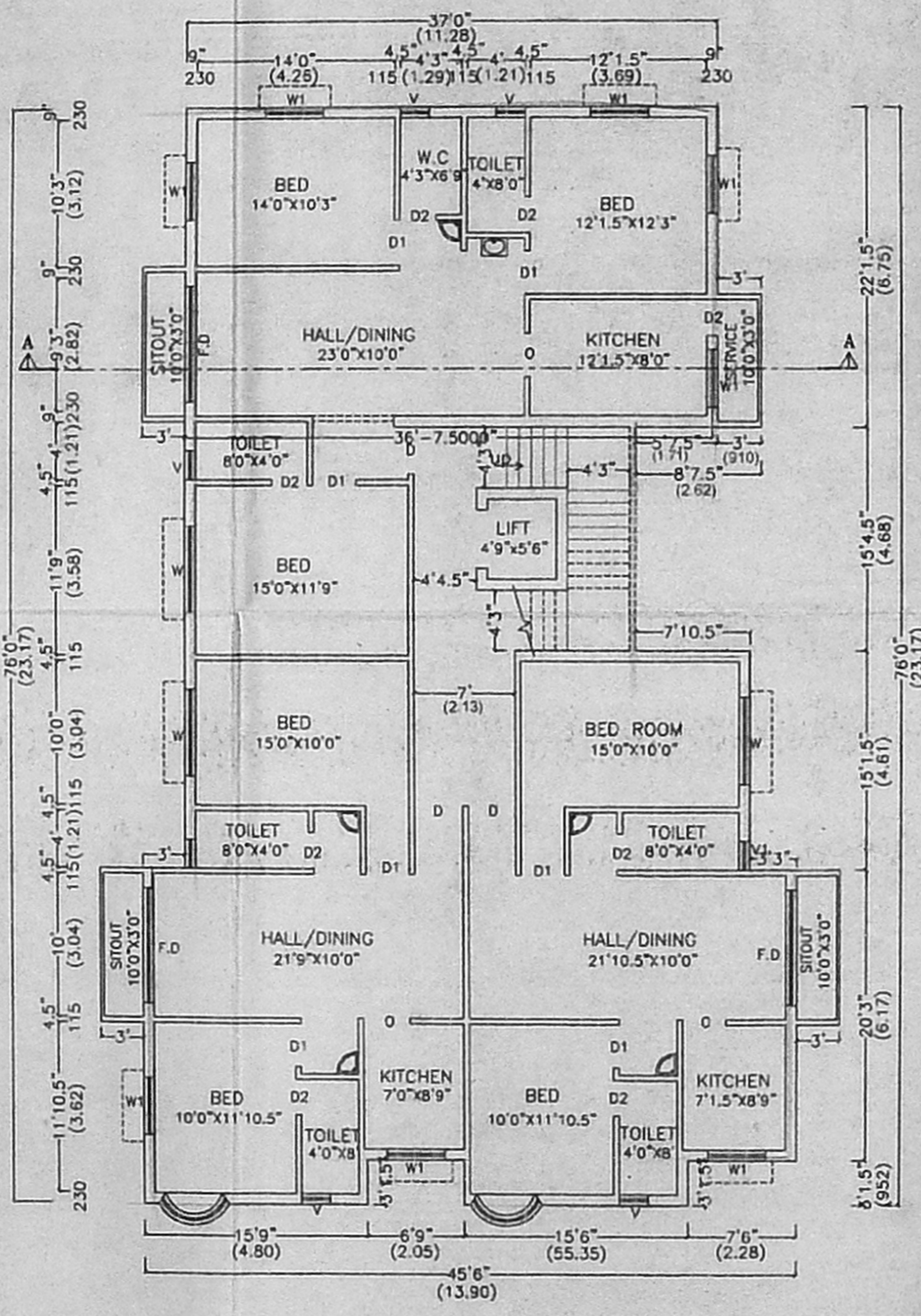

FIRST FLOOR AND SECOND FLOOR

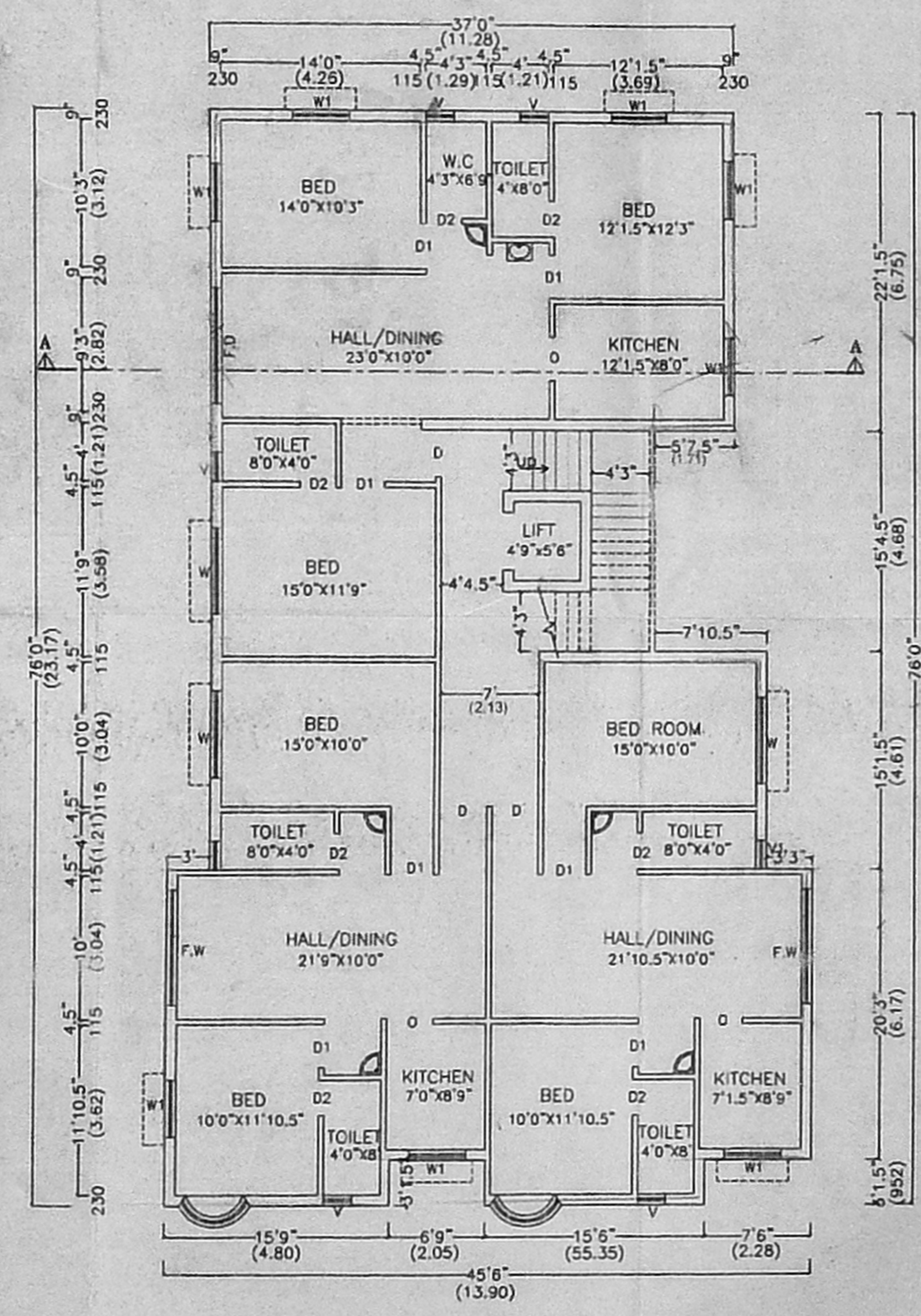

THIRD FLOOR PLAN

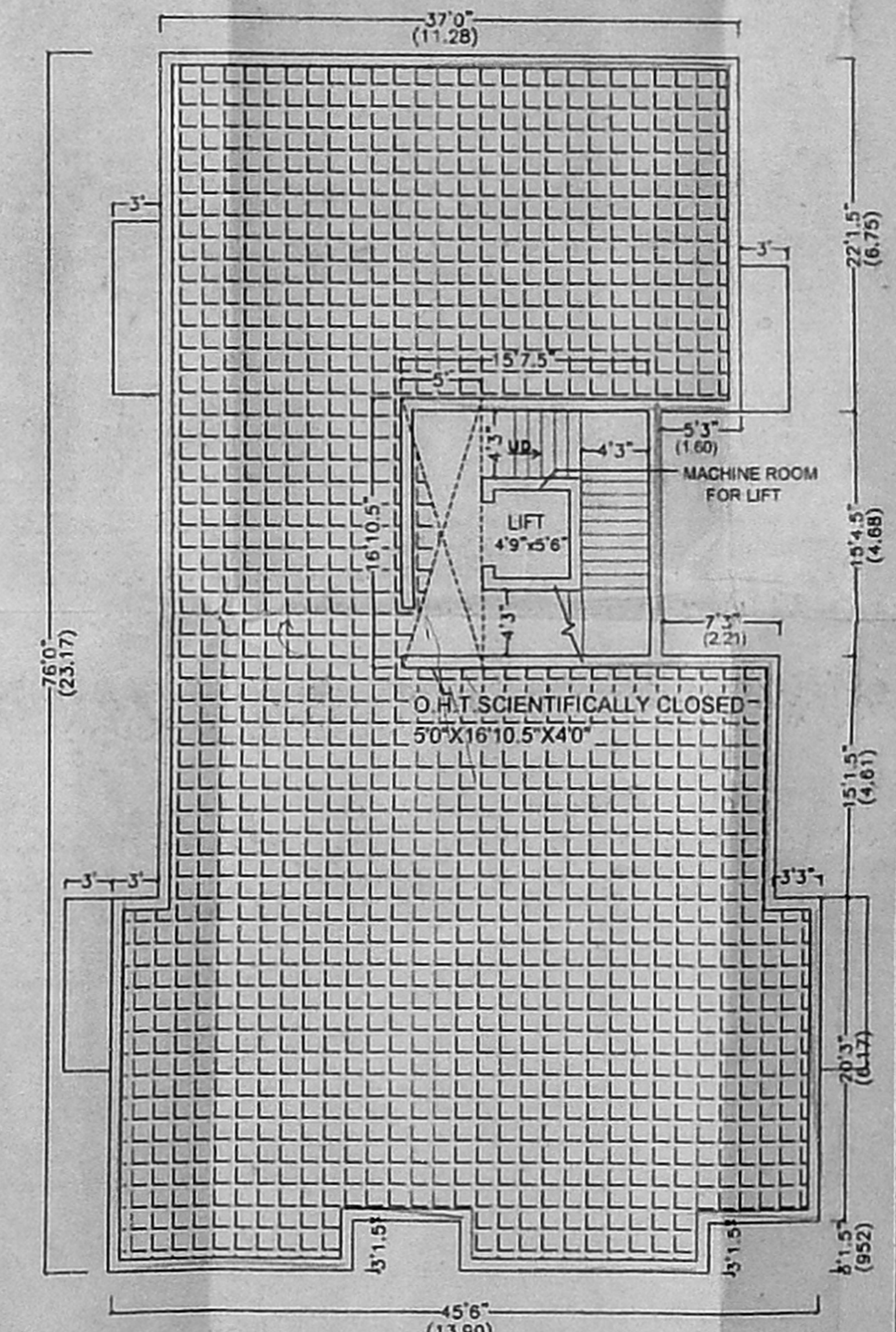

TERRACE FLOOR PLAN

K. SELVAM, B.E., AME, C.Eng (I.A.I.V.)  
 Consulting Civil Engineer, Chartered Eng. near  
 Appoal Vaidya, Licensed Surveyor,  
 Chennai-1, Reg. No. 60/2002-2003  
 Door No. 11, 7, Thiruvalluvar Salai,  
 Mogappair, Dist. Chennai-600 050.  
 Phone: 6626250